



**MINUTES  
TOWN OF JUPITER  
ENVIRONMENTAL TASK FORCE (ETF)  
TOWN HALL COMMUNITY ROOM  
October 28, 2024  
6:00 PM**

Call to Order

**ROLL CALL:**

Chair Willie Puz	<input checked="" type="checkbox"/>	Member Beth Summers	<input checked="" type="checkbox"/>
Vice- Chair Christina Akly	<input checked="" type="checkbox"/>	Member Paul Kabalin (Alt)	<input type="checkbox"/>
Member Christa Cherry	<input checked="" type="checkbox"/>	Member Jill Watson (Alt)	<input checked="" type="checkbox"/>
Member Emily O'Mahoney	<input checked="" type="checkbox"/>	Vacant	<input type="checkbox"/>
Member Anne Shoffner	<input checked="" type="checkbox"/>		

Staff Liaisons:       Barrett Cruce, Natural Resources Supervisor  
                              Stephanie A. Thoburn, Asst. Director of Planning and Zoning

**CITIZEN COMMENTS**

All non-agenda items are limited to three (3) minutes. Anyone wishing to speak is asked to go to the podium and state his/her name and address for the record. **The Task Force will not discuss these items this evening.**

**No comments submitted**

**MINUTES**

Approval of the July 22, 2024 ETF Meeting Minutes [Attachment 1]

Minutes were approved with no changes  
Motion to approve: Jill Watson  
Second: Christina Akly

Member Emily O'Mahoney abstained

**PUBLIC BUSINESS**

- Jonathan Dickinson State Park- Letter from Town Council [Attachment 2]  
Staff provided a brief update regarding the letter from Town Council that was sent to Tallahassee.

Staff, Barrett Cruce, provided information on the letter from Town Council to the State.

Anne: Does the amendment regarding the right to hunt and fish have any impact on how they will use this land in the future? Staff advised that the Town cannot make a comment necessarily on this topic. Chair Puz provided some insight that he has heard on the topic and advised when the next legislative session begins.

Member Akly inquired as to whether the Town had any authority over what happens at Jonathan Dickinson State Park, staff responded that the Town of Jupiter does not have any authority over the park.

Anne asked how this letter came to fruition? Staff advised that this is a stance the Council took. Chair Puz discussed the citizen comments from the Council meeting where it was requested by citizens to have Council provide a letter to the State.

2. NOAA Transformational Habitat Restoration and Coastal Resilience Grant  
– Letter of Support [Attachment 3]

Staff, Ashley Reeves, provided an update and status of the grant. Advised that this will be our third attempt. Staff has requested the task force review the draft letter of support.

O'Mahoney asked if we have received the grant in the past?

Anne: Did the Town ask why they were rejected?

Ashley confirmed the Town has received feedback and met with the NOAA regional coordinator to discuss what is needed for the next grant cycle.

Puz asked if the Town would need to submit the initial letter and then additional letters to enhance the chance to receive this grant. Staff advised that there is a limit on pages to be submitted, but additional letters can be submitted as attachments.

O'Mahoney discussed the living shoreline upland update as it relates to the different historical artifacts discovered. She wanted to clarify that the Town is preserving these archaeological resources and this argument be considered to be used during the application process.

Anne stated that the argument needs to be recognizing the importance of not disturbing archaeological resources while still preserving the upland and living shoreline.

Staff advised that there is not a time constraint as of yet, dates are expected to be announced later this year.

O'Mahoney suggested that the letter for support include all the Environmental task force members names and titles for their work in the industry. Anne volunteered to help draft and prep the letter of support with the caveat that she would need to review the application requirements and design plans.

3. Centennial Natural Environment Committee Workshop – discussion of ETF member event participation and engagement [Attachment 4]  
Staff introduced Jocelyn O'Neil (LRD) and Cami Cunningham (JID), members of the Natural Environment Centennial Committee.

Staff provided a brief update on upcoming Centennial events for those members that were not at the last meeting. Staff is looking for the task force to be involved with the different events that the Town will be hosting.

Staff requested the task force opinion on two open spaces to showcase for the centennial year. Chair Puz suggested that the task force consider the overall connectivity and accessibility.

Akly brought to Staff's attention that the Town's website does not have the Town's open spaces listed on the Town's website and it is not easily accessible. Staff is aware and will be fixing the issue and update the task force once this has been completed. Multiple task force members suggested updates to the open space webpage to include easier access and pictures.

Task force agreed to highlight Jones Creek Hammock and Delaware Scrub open spaces for next year's celebration.

Staff discussed the Natural History Bus Tours, presentation and panels, beach cleanup, arbor day celebration, and paddleboard / waterway cleanup programs and request task force member involvement at each event. **List the dates, times and needs for each of the events. \*\*be clear to explain what the ask is for these events \*\* Staff to send out the PowerPoint presentation to the task force.**

Akly suggested reaching out to some of the book authors that have written historical books about the area to include on the panels/presentations.

Staff will be sending an email for sponsorships and include a list of the items that need to be sponsored for this specific task force.

O'Mahoney reached out to Kate Pokorny for sponsorship opportunities and is waiting for a response. Staff will reach out and follow up.

4. Vulnerability Assessment Update

Staff confirmed Utilities has started the process for the assessment and advised that it will take roughly a year. Once it has been completed Utilities will attend an ETF meeting to present the findings.

5. Task Force Member comments

Beth Summers asked what is the expectation for task force members to attend the different centennial events. Ashley provided a brief explanation of expectations and confirmed she will be sending more detail in the list that will be email out to the task force.

6. Staff comments

Barrett advised that he reached out to Parks and PW regarding the request for the glyphosate testing. This is currently not part of the Town's maintenance, but our new landscaping contract will begin testing. Staff will provide the results once we receive them.

7. Next meeting December 2, 2024 at 6:00 p.m. at Town Hall Community Room

**ADJOURNMENT**



Environmental Task  
Force Meeting  
December 2, 2024

TOWN OF JUPITER

# Street Tree Management Plan



# Background & History

- Primary purpose of the Environmental Task Force (ETF), per Resolution 31-19, is to address tree preservation
- Most neighborhoods have an approved landscape plan that includes street trees
- Trees promote shade, improve neighborhood appearance, increase property values, reduce temperatures and assist with stormwater management
- Street trees can cause conflicts with sidewalks, infrastructure and utilities as they grow in size
- In 2017, The ETF reviewed the Street Tree Management Plan Guide, and made recommendations to the Town Council

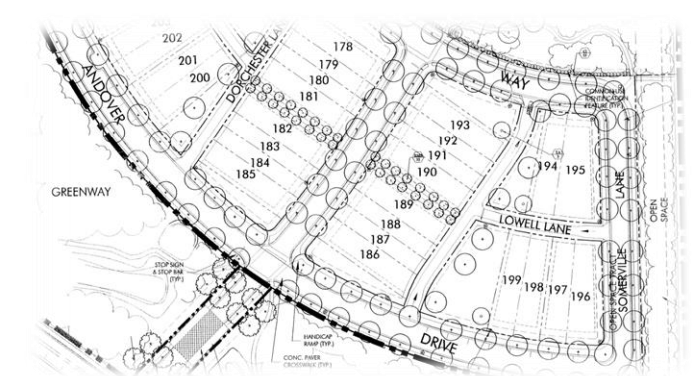

# A Balancing Act

- Balance between the need to keep and maintain trees for their benefits, while also minimizing conflicts and maintenance costs.
- Need to repair sidewalks/infrastructure while managing and maintaining street trees
- Neighborhood interests and concerns (character of neighborhood vs. infrastructure)

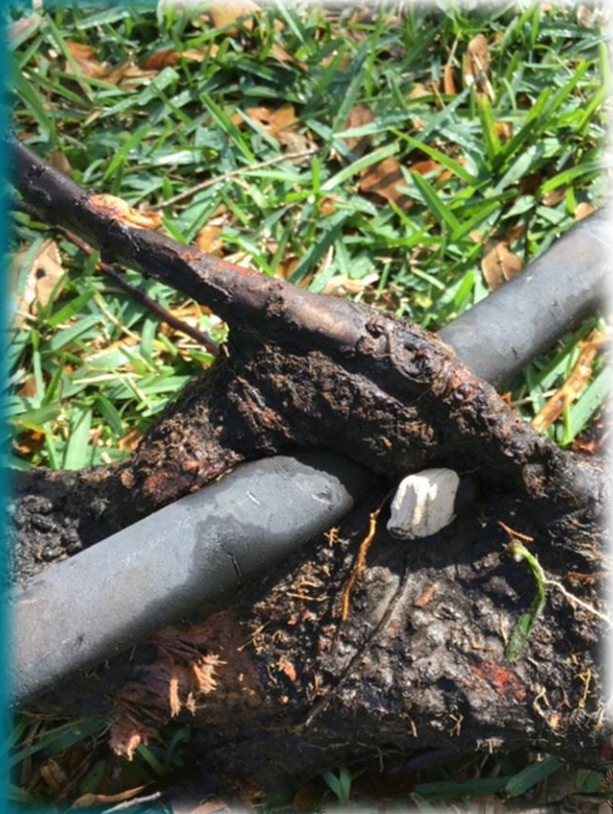

# The Street Tree Study



- Commissioned by the Town with focus on managing sidewalk repairs and infrastructure
- Studied six communities
  - Inventory of street trees (approximate age, size, species)
  - Inventory of infrastructure and conflicts
- Goal of the study was to provide a guide for associations/residents to make informed decisions and provide a process for making changes to street tree plans

# Community Street Tree Management Plan



- Creation of a single document to aid associations/residents when creating a Street Tree Management Plan
- Multiple options available to assist in the formulation of solutions
- Consideration of examples and resources provided saves time and reduces costs
- One-time approval as a Site Plan Amendment provides for future management and guidance as the community implements the approved plan.



# Changing the Approved Street Tree Plan

- Collaborative effort between the HOA and the Town
- Requires neighborhood outreach for major changes
- Administrative process allows for expedient approval
- TRAQ qualified, ISA certified arborist on Town staff reviews all plans

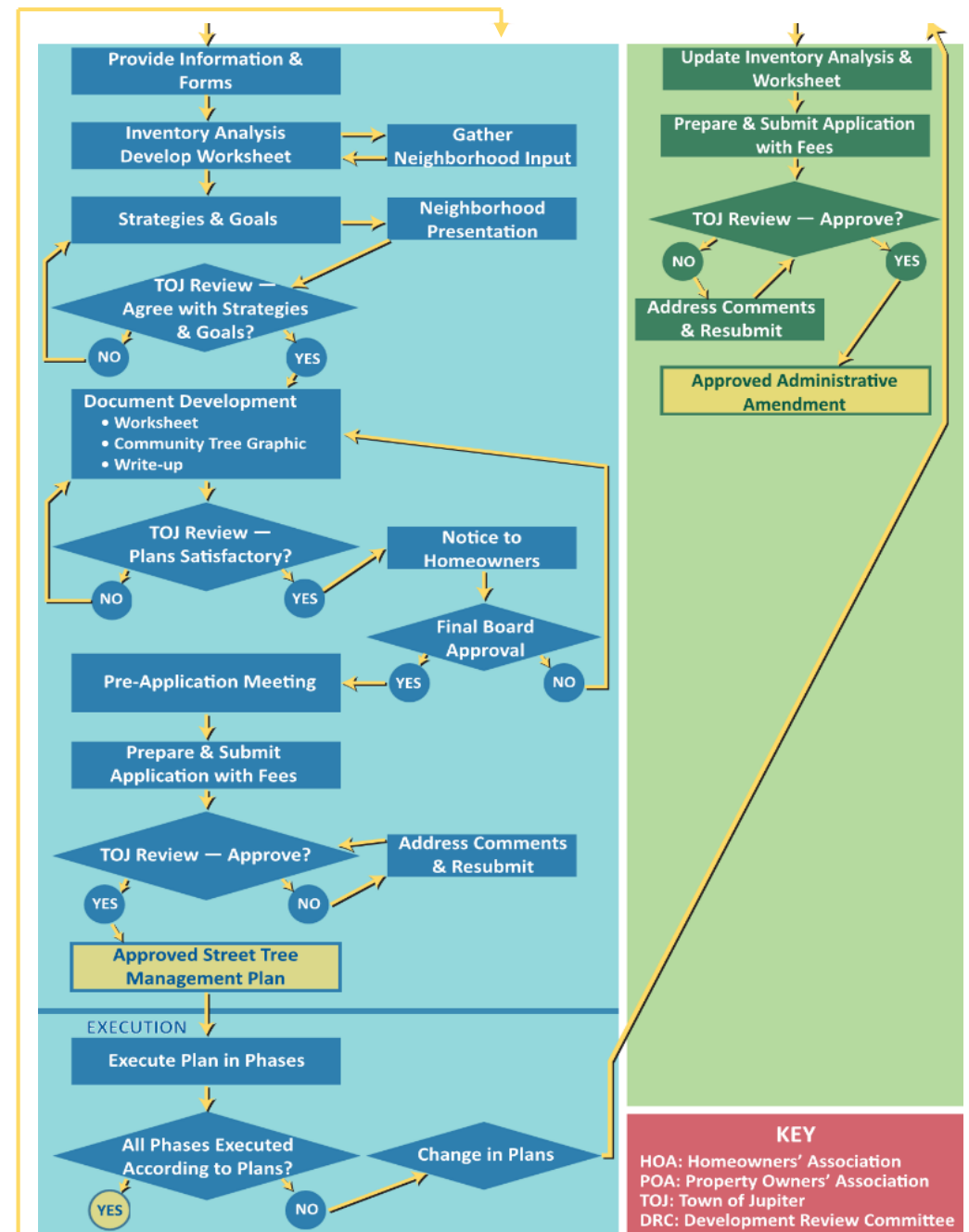
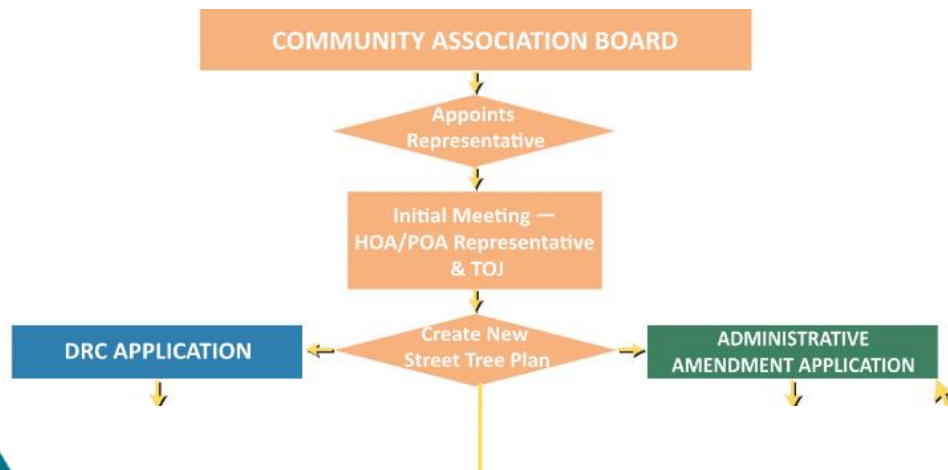

**KEY**  
 HOA: Homeowners' Association  
 POA: Property Owners' Association  
 TOJ: Town of Jupiter  
 DRC: Development Review Committee



# Site Specific Solutions

## Solutions

- Root prune/replace sidewalk
- Narrow/relocate sidewalk
- Use of flexible pavement or alternative materials
- Sidewalk bridging
- Remove and replace with different species
- Install root barrier
- Cyclical removal and replacement of trees with the same species

**Common issue-  
Sidewalk lift &  
Infrastructure conflicts**





**Tree Assessment Table (Sheet E-3)**

TREE #	SPECIES	ANALYSIS	RECOMMENDATION
117	Quercus laevis / Laurel Oak	OK	Routine maintenance
118	Quercus virginiana / Live Oak	OK	Routine maintenance
119	Quercus virginiana / Live Oak	"V" canopies	Watch for trunk splitting
120	Quercus virginiana / Live Oak	OK	Routine maintenance
121	Quercus laevis / Laurel Oak	OK	Routine maintenance
122	Quercus virginiana / Live Oak	OK	Routine maintenance
123	Quercus virginiana / Live Oak	OK	Routine maintenance
124	Quercus virginiana / Live Oak	OK	Routine maintenance
125	Quercus virginiana / Live Oak	OK	Routine maintenance
126	Quercus virginiana / Live Oak	OK	Routine maintenance
127	Quercus virginiana / Live Oak	OK	Routine maintenance
128	Quercus virginiana / Live Oak	OK	Routine maintenance
129	Quercus virginiana / Live Oak	OK	Routine maintenance
130	Quercus virginiana / Live Oak	OK	Routine maintenance
131	Quercus virginiana / Live Oak	OK	Routine maintenance
132	Quercus virginiana / Live Oak	OK	Routine maintenance
133	Quercus laevis / Laurel Oak	OK	Routine maintenance
134	Quercus virginiana / Live Oak	OK	Routine maintenance
135	Quercus virginiana / Live Oak	OK	Routine maintenance
136	Quercus virginiana / Live Oak	OK	Routine maintenance
137	Quercus virginiana / Live Oak	OK	Routine maintenance
138	Quercus virginiana / Live Oak	OK	Routine maintenance
139	Quercus virginiana / Live Oak	OK	Routine maintenance
140	Quercus virginiana / Live Oak	OK	Routine maintenance
141	Quercus virginiana / Live Oak	OK	Routine maintenance
142	Quercus virginiana / Live Oak	OK	Routine maintenance
143	Quercus virginiana / Live Oak	OK	Routine maintenance
144	Quercus virginiana / Live Oak	OK	Routine maintenance
145	Quercus virginiana / Live Oak	OK	Routine maintenance
146	Quercus laevis / Laurel Oak	OK	Routine maintenance
147	Quercus virginiana / Live Oak	OK	Routine maintenance
148	Quercus virginiana / Live Oak	OK	Routine maintenance
149	Quercus virginiana / Live Oak	OK	Routine maintenance
150	Quercus virginiana / Live Oak	OK	Routine maintenance
151	Quercus virginiana / Live Oak	OK	Routine maintenance
152	Quercus virginiana / Live Oak	OK	Routine maintenance
153	Quercus virginiana / Live Oak	OK	Routine maintenance
154	Quercus virginiana / Live Oak	OK	Routine maintenance
155	Quercus virginiana / Live Oak	OK	Routine maintenance
156	Quercus virginiana / Live Oak	OK	Routine maintenance
157	Quercus virginiana / Live Oak	OK	Routine maintenance
158	Quercus virginiana / Live Oak	OK	Routine maintenance
159	Quercus virginiana / Live Oak	OK	Routine maintenance
160	Quercus virginiana / Live Oak	OK	Routine maintenance
161	Quercus virginiana / Live Oak	OK	Routine maintenance
162	Quercus virginiana / Live Oak	OK	Routine maintenance
163	Quercus virginiana / Live Oak	OK	Routine maintenance
164	Quercus virginiana / Live Oak	OK	Routine maintenance
165	Quercus virginiana / Live Oak	OK	Routine maintenance
166	Quercus virginiana / Live Oak	OK	Routine maintenance
167	Quercus virginiana / Live Oak	OK	Routine maintenance
168	Quercus virginiana / Live Oak	OK	Routine maintenance
169	Quercus virginiana / Live Oak	OK	Routine maintenance
170	Quercus virginiana / Live Oak	OK	Routine maintenance
171	Quercus virginiana / Live Oak	OK	Routine maintenance
172	Quercus virginiana / Live Oak	OK	Routine maintenance
173	Quercus virginiana / Live Oak	OK	Routine maintenance
174	Quercus laevis / Laurel Oak	OK	Routine maintenance
175	Quercus virginiana / Live Oak	OK	Routine maintenance
176	Quercus virginiana / Live Oak	OK	Routine maintenance
177	Quercus virginiana / Live Oak	OK	Routine maintenance
178	Quercus virginiana / Live Oak	OK	Routine maintenance
179	Quercus virginiana / Live Oak	OK	Routine maintenance
180	Quercus virginiana / Live Oak	OK	Routine maintenance
181	Quercus virginiana / Live Oak	OK	Routine maintenance
182	Quercus virginiana / Live Oak	OK	Routine maintenance
183	Quercus virginiana / Live Oak	OK	Routine maintenance
184	Quercus virginiana / Live Oak	OK	Routine maintenance
185	Quercus laevis / Laurel Oak	OK	Routine maintenance
186	Quercus virginiana / Live Oak	OK	Routine maintenance
187	Quercus virginiana / Live Oak	OK	Routine maintenance
188	Quercus laevis / Laurel Oak	OK	Routine maintenance
189	Quercus virginiana / Live Oak	OK	Routine maintenance
190	Quercus virginiana / Live Oak	OK	Routine maintenance
191	Quercus virginiana / Live Oak	OK	Routine maintenance
192	Quercus virginiana / Live Oak	OK	Routine maintenance
193	Quercus virginiana / Live Oak	OK	Routine maintenance
194	Quercus virginiana / Live Oak	OK	Routine maintenance
195	Quercus virginiana / Live Oak	OK	Routine maintenance
196	Quercus virginiana / Live Oak	OK	Routine maintenance
197	Quercus virginiana / Live Oak	OK	Routine maintenance
198	Quercus virginiana / Live Oak	OK	Routine maintenance
199	Quercus virginiana / Live Oak	OK	Routine maintenance
200	Quercus virginiana / Live Oak	OK	Routine maintenance
201	Quercus virginiana / Live Oak	OK	Routine maintenance
202	Quercus virginiana / Live Oak	OK	Routine maintenance
203	Quercus virginiana / Live Oak	OK	Routine maintenance
204	Quercus virginiana / Live Oak	OK	Routine maintenance
205	Quercus virginiana / Live Oak	OK	Routine maintenance
206	Quercus virginiana / Live Oak	OK	Routine maintenance
207	Quercus virginiana / Live Oak	OK	Routine maintenance
208	Quercus virginiana / Live Oak	OK	Routine maintenance
209	Quercus virginiana / Live Oak	OK	Routine maintenance
210	Quercus virginiana / Live Oak	OK	Routine maintenance
211	Quercus virginiana / Live Oak	OK	Routine maintenance
212	Quercus virginiana / Live Oak	OK	Routine maintenance
213	Quercus virginiana / Live Oak	OK	Routine maintenance
214	Quercus virginiana / Live Oak	OK	Routine maintenance
215	Quercus virginiana / Live Oak	OK	Routine maintenance
216	Quercus virginiana / Live Oak	OK	Routine maintenance
217	Quercus virginiana / Live Oak	OK	Routine maintenance
218	Quercus virginiana / Live Oak	OK	Routine maintenance
219	Quercus virginiana / Live Oak	OK	Routine maintenance
220	Quercus virginiana / Live Oak	OK	Routine maintenance
221	Quercus virginiana / Live Oak	OK	Routine maintenance
222	Quercus virginiana / Live Oak	OK	Routine maintenance
223	Quercus virginiana / Live Oak	OK	Routine maintenance
224	Quercus virginiana / Live Oak	OK	Routine maintenance

**Additional Notes**  
\* Consider removal of every other tree due to overcrowding, allowing adjacent trees sufficient room to grow.

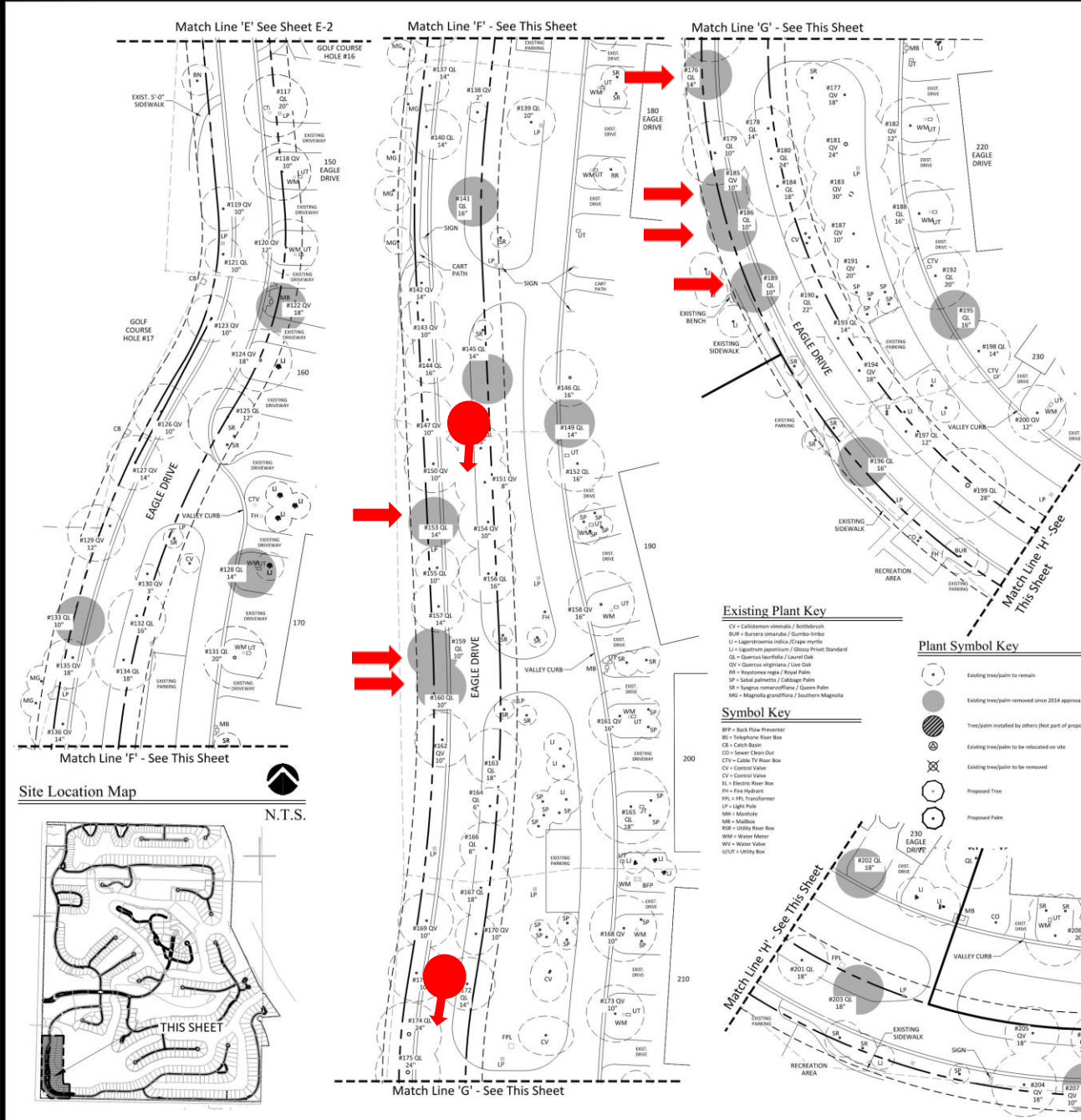

**Existing Plant Key**

- CV = Callitriche ornata / Butterbush
- BU = Bursera simaruba / Gumbo Limbo
- LI = Ligustrum lucidum / Tree Myrtle
- LI = Ligustrum japonicum / Glossy Privet Standard
- OL = Quercus laevis / Laurel Oak
- OV = Quercus virginiana / Live Oak
- RI = Rhus typhina / Red Maple
- SP = Sabal palmetto / Cabbage Palm
- SR = Spathoglottis / Queen Palm
- MG = Magnolia grandiflora / Southern Magnolia

**Symbol Key**

- BP = Back Flow Preventer
- RT = Telephone Rear Box
- C = Catch Basin
- CD = Sewer Clean Out
- CTV = Cable TV Rear Box
- CV = Control Valve
- FR = Fire Hydrant
- FPL = FPL Transformer
- LP = Light Pole
- MB = Manhole
- MR = Meter Rear Box
- WM = Water Meter
- WV = Water Valve
- WUT = Utility Box

**Plant Symbol Key**

- Existing tree/plan to remain
- Existing tree/plan removed since 2013 approval and is
- Tree/plan installed by others that part of proposed lot
- Existing tree/plan to be relocated on site
- Existing tree/plan to be removed
- Proposed Tree
- Proposed Plant

**Site Location Map**

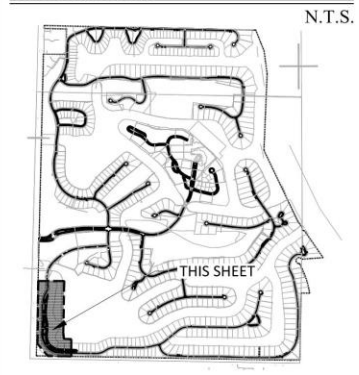

N.T.S.

**Photo Station**



TOWN OF  
**JUPITER**

# Admiral's Cove Street Tree Plan



Photo 1: Looking south



Photo 2: Looking south



**Gentile Glas Holloway O'Mahoney & Associates, Inc.**  
Landscape Architects  
Planners and Environmental Consultants

1907 Commerce Lane  
Suite 101  
Jupiter, Florida 33458  
561-575-9537  
561-575-5260 FAX  
www.2gho.com

# Cambridge at Abacoa Jupiter, Florida

Designed: MTH/BRD  
Drawn: MTH/BRD  
Approved: GCG/MTH/BRD  
Date: 10/15/19  
Job no.  
Revisions: 01/13/21  
08/04/21

Cad no. CAD0

Soil

LC 000177

Sheet Title: **Common Area Tree Removal/Replacement Plan**

Scale: 1" = 50'

Sheet No.

**L-1**

### Key Map



### Tree Legend

- R Re Trees To Be Replanted With Same Species Or Otherwise Noted Typ.
- Existing Live Oak To Remain Typ.
- Existing Live Oak To Be Removed Typ.
- Existing Holly To Be Removed Typ.
- Existing Southern Magnolia To Remain Typ.
- Existing Southern Magnolia To Be Replanted Typ.
- Existing Southern Magnolia To Be Removed Typ.
- Existing Candler To Remain Typ.
- Existing Candler To Be Removed & Replanted Typ.
- Existing Candler To Be Removed Typ.
- Existing Ligustrum To Remain Typ.
- Existing Jatropha To Remain Typ.
- Existing Roystonea To Remain Typ.
- Existing Greenway Vegetation Overhang Typ.
- Proposed Southern Slak Pine To Remain Typ.
- Proposed Sabal Palm To Remain Typ.

### Town of Jupiter Notes

- PROVIDE AN ANNUAL REPORT TO THE TOWN OF JUPITER THAT DETAILS WHICH TREES WERE REMOVED AND PROVIDES REPLACEMENT DATA.
- WHEN TREES ARE REMOVED, REPLACEMENTS MUST BE PLANTED WITHIN 60 DAYS OF REMOVAL.
- NOTIFICATION IS REQUIRED TO PROVIDE THE TOWN OF JUPITER UTILITIES DEPT. FOR ANY SUB-SURFACE WORK GREATER THAN 24".
- ROOTS MUST BE CUT AT THE EDGE OF THE SIDEWALK TO PREVENT GROWTH OF ROOTS UNDER THE SIDEWALK. ROOT BARRIER MUST BE INSTALLED NEXT TO SIDEWALK.
- REMOVALS AND REPLACEMENTS SHALL BE COMPLETED IN PHASES TO AVOID THE EFFECTS OF A MASSIVE, ONE TIME REMOVAL THAT DRAMATICALLY ALTERS THE APPEARANCE AND CHARACTER OF THE NEIGHBORHOOD. FOR EXAMPLE, THE NEIGHBORHOOD MUST BE DIVIDED INTO SECTORS AND WORK IN EACH SECTOR MUST BE COMPLETED (REMOVALS AND REPLACEMENTS) PRIOR TO MOVING TO THE NEXT SECTOR. WHEN TREES IN A SPECIFIC SECTOR ARE REMOVED THEY MUST BE REPLACED WITHIN 60 DAYS BEFORE TREES WITHIN THE NEXT SECTOR CAN BE REMOVED.
- FOUR ANNUAL PHASES OF REMOVALS AND REPLACEMENTS SHOULD BE IN PLACE WITH REGARDS TO THE TREE REMOVALS IN YARDS AND COMMON AREAS THEY WOULD NEED TO WORK IN QUADRANTS AND COUNTER-CLOCKWISE. ALL OF THE MARKED TREES IN ONE QUADRANT, REPLACE THEM ACCORDING TO THE PLANTS BUT WOULD HAVE TO WAIT UNTIL THE FOLLOWING YEAR TO DO THE NEXT QUADRANT, AND SO ON.
- ANY CURB OR SIDEWALK OR ROADWAY PAVEMENT THAT IS UNDERMINED OR DAMAGED DURING CONSTRUCTION EFFORTS SHALL BE REMOVED AND REPLACED IN ACCORDANCE WITH THE CURRENT TOWN OF JUPITER ENGINEERING DIVISION STANDARDS AND DETAILS. THE PROJECT SHALL BE RESPONSIBLE FOR ALL DAMAGE UNLESS PRE-WORK INSPECTION IDENTIFIES DAMAGE AND THE TOWN OF JUPITER ENGINEERING DIVISION IS NOTIFIED AND CONCURS WITH THE PRE-EXISTING DAMAGE CONDITION PRIOR TO ANY WORK WITHIN VICINITY OF THE DAMAGE.
- INASMUCH AS STUMPS AND ROOTS FROM REMOVED TREES WILL BE LEFT IN PLACE BELOW A DEPTH OF 6", THE H.O.A. SHALL BE THE PERPETUAL RESPONSIBILITY FOR FUTURE CURB, SIDEWALK OR PAVEMENT REPAIRS THAT MAY BE NEEDED THAT ARE DETERMINED TO BE CAUSED OR ATTRIBUTED TO THE DECAY OR DEGRADATION OF ROOT MASSES.
- ANY SIGNS, STREET LIGHTING AND RELATED UNDERGROUND POWER, MAIL BOXES, OR SIMILAR EXISTING IMPROVEMENTS WITHIN THE WORK AREAS SHALL BE FULLY REPAIRED, REPLACED, REINSTALLED, AND RESTORED.
- MAJORITY OF WORK IS WITHIN PUBLIC ROAD RIGHT OF WAY AND AS SUCH, AN ENGINEERING PERMIT SHALL BE APPLIED FOR OBTAINED PRIOR TO ANY WORK BEGINNING. THE PERMIT APPLICATION SHALL INCLUDE A M.O.T. PLAN / DETAILS FOR THE PLANNED NETWORK TO ENSURE PUBLIC SAFETY IS ADDRESSED.
- NEW TREES SHALL BE LOCATED TO AVOID UNDERGROUND WATER UTILITIES. PROVIDE AN OVERLAY CONFIRMING THAT PROPER SEPARATION IS MAINTAINED TYPICAL.
- ROOTS MUST BE CUT AT THE EDGE OF THE SIDEWALK TO PREVENT GROWTH UNDER SIDEWALK. ROOT BARRIER MUST BE INSTALLED NEXT TO SIDEWALK.

### Notes

- ALL EXISTING VEGETATION TO REMAIN ON SITE SHALL NOT BE IMPACTED UNLESS NOTED ON PLANS AND NO OTHER LANDSCAPE CHANGES SHALL OCCUR.
- TREES - ALL TREES, STUMPS AND ROOTS SHALL BE COMPLETELY REMOVED TO 6" BELOW GRADE AND DISPOSED OF IN 2 TROPES AWAY FROM THE SITE. SOME ROOT PRUNING MAY BE REQUIRED AND HAND PRUNING TO AVOID ANY UTILITY CONFLICTS AND IF A TREE IS PROPOSED WHERE ONE IS EXISTING SHALL COMPLETELY REMOVE EVERYTHING BELOW GRADE TO PLANT NEW VEGETATION.
- ALL MEASURES SHALL BE TAKEN TO ASSURE MINIMAL DAMAGE TO EXISTING DRIVEWAYS, WALKWAYS, LIGHTS, BUILDINGS AND ANY OTHER UNDERGROUND UTILITIES. CONTRACTOR WILL BE RESPONSIBLE FOR DAMAGES FROM IMPROPER WORK PRACTICES.
- ROOT PRUNING - SOME MINOR ROOT PRUNING MAY NEED TO OCCUR WHERE A TREE IS PROPOSED TO BE REMOVED AND IS NEAR TO ANOTHER TREE TO REMAIN. THIS MAY REQUIRE THE EXISTING TREE TO RECEIVE SOME MINOR ROOT PRUNING.
- STAKING - ALL TREES BEING ROOT PRUNED OF ANY TYPE SHALL RECEIVE STAKING.
- PROPOSED REPLACEMENT / INFILL VEGETATION - ALL PROPOSED VEGETATION SHALL BE COORDINATED WITH THE H.O.A. AND IN FACT FOR ANY PLANTINGS OCCURRING WITHIN THE GREENWAY. ALL PROPOSED PLANTING SHALL BE PLACED SO THAT IT CREATES A NATURAL LAYOUT AND DOES NOT AFFECT EXISTING VEGETATION IN ANY FASHION. ALL MEASURES SHALL BE TAKEN TO CREATE MINIMAL DISTURBANCE.
- IRRIGATION - ALL PROPOSED VEGETATION SHALL RECEIVE ROOF IRRIGATION COVERAGE TO ESTABLISH PLANTINGS. ANY IRRIGATION WITHIN GREENWAY WILL BE TEMPORARY TO ESTABLISH PLANTINGS. ANY DAMAGED IRRIGATION DURING CONSTRUCTION SHALL BE FIXED AND IDENTIFIED TO THE H.O.A. & SITE MANAGEMENT COMPANY.
- SOIL - ALL SOIL AREAS DAMAGED DURING REMOVAL OF TREES SHALL BE REPLACED AS NEEDED TO ASSURE SOO COVERAGE AND NO BARE GROUND. SOO COVERAGE SHALL BE PROVIDED TO POST-BEED AREAS.
- UTILITIES - RFI SHALL BE UTILIZED TO IDENTIFY ANY POTENTIAL UNDERGROUND CONFLICTS.

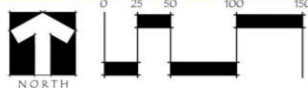

**Photo Station**



Know what's below.  
Call before you dig.

APPROVED  
Town of Jupiter  
Natural Resources  
10/18/2021



TOWN OF  
**JUPITER**

# Cambridge Street Tree Plan



Photo 1: Looking south

11/25/2024



Photo 1: Looking south

# The Hamptons at maplewood

- REMOVE (REPLACE / RELOCATE REPLACEMENT)
- FUTURE REMOVAL
- MISSING (REPLACE / RELOCATE REPLACEMENT)
- KEEP TREE / FIX DRIVEWAY/MISC

NOTE: Replacement trees will be placed in common areas.

 Photo Station

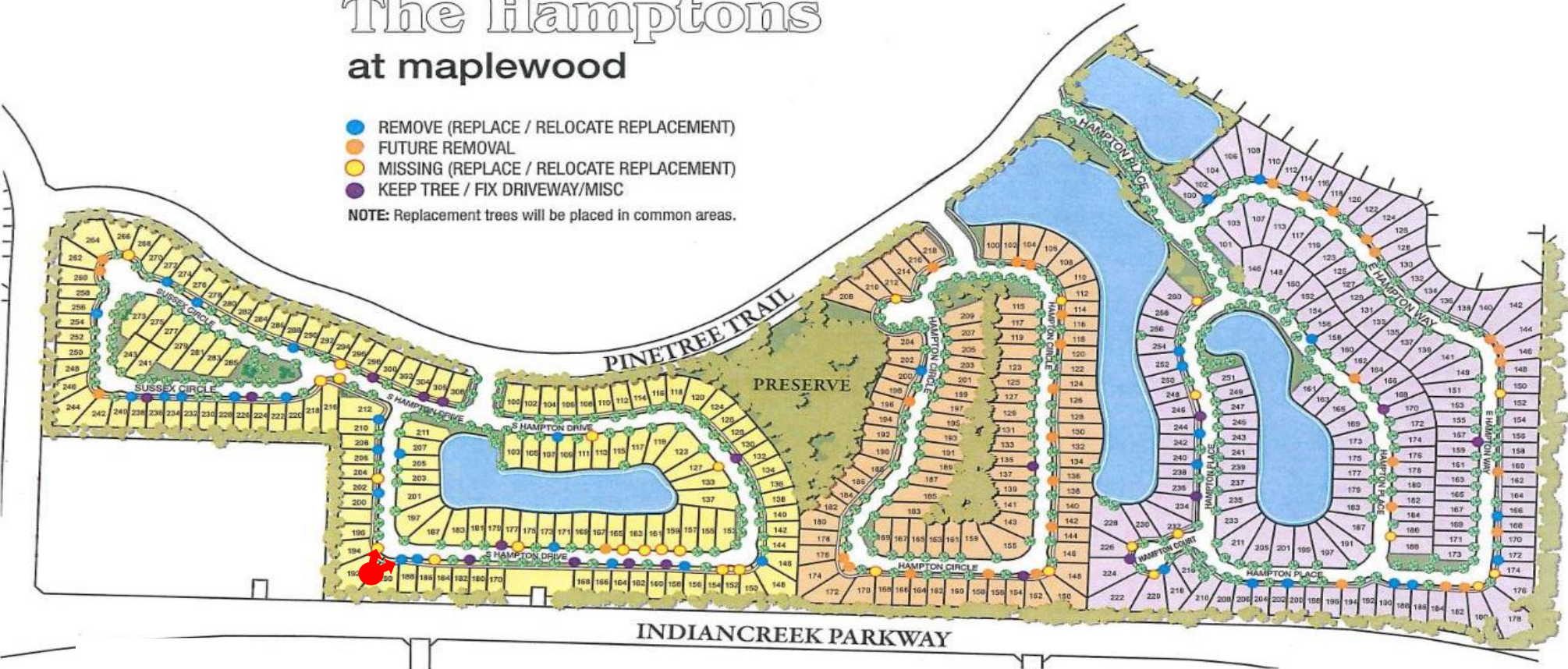

**PHASE I**

**PHASE II**

**PHASE III**

# The Hamptons Street Tree Plan



# Street Trees Management Plan- Questions?

**Barrett Cruce**

Natural Resources Supervisor

ISA Certification #FL 9335A

[barrettc@jupiter.fl.us](mailto:barrettc@jupiter.fl.us)

561-741-2523

**Ashley Reeves**

Natural Resources Coordinator

[ashleyr@jupiter.fl.us](mailto:ashleyr@jupiter.fl.us)

561- 741-2384

**From:** Anne Shoffner <ashoff71@live.com>  
**Sent:** Friday, February 28, 2025 5:10 PM  
**To:** Ashley Reeves  
**Cc:** Stephanie Thoburn  
**Subject:** Re: following up on prior email

**Follow Up Flag:** Follow up  
**Flag Status:** Completed

Hello Ashley,

I really did want to work with the town, but we just don't meet enough (in my opinion) to have much of a meaningful impact or provide much guidance to the BOCC. I know I have missed a couple of the meetings, and I haven't been on the ETF for too long, but I really had hoped it would be more active.

I am still very willing to help volunteer for the 100-year anniversary. I'd love to stay and remain connected in some way to offer my time.

Is Barrett no longer with the town? He is so very nice.

Have a great weekend.

Best regards,  
Anne

---

**From:** Ashley Reeves <[AshleyR@jupiter.fl.us](mailto:AshleyR@jupiter.fl.us)>  
**Sent:** Friday, February 28, 2025 9:16 AM  
**To:** Anne Shoffner <[ashoff71@live.com](mailto:ashoff71@live.com)>  
**Cc:** Stephanie Thoburn <[StephT@jupiter.fl.us](mailto:StephT@jupiter.fl.us)>  
**Subject:** RE: following up on prior email

Hi Anne,

I have forwarded your resignation to the Town Clerk's office. Thank you for your service to the Environmental Task Force, your contributions have been greatly appreciated.

Best,



**Ashley Reeves**  
**Natural Resources Coordinator**

**Phone** 561-741-2384  
**Email** [ashleyr@jupiter.fl.us](mailto:ashleyr@jupiter.fl.us)  
210 Military Trail, Jupiter, Florida 33458



---

**From:** Anne Shoffner <[ashoff71@live.com](mailto:ashoff71@live.com)>  
**Sent:** Monday, February 24, 2025 10:25 AM  
**To:** Barrett Cruce <[BarrettC@jupiter.fl.us](mailto:BarrettC@jupiter.fl.us)>  
**Subject:** Re: following up on prior email

Hi Barrett,

I see yet another meeting has been cancelled. I know I said I wanted to be re-appointed but it hard to stay committed to a task force that meets so infrequently and where meetings are canceled often.

I apologize but I think unless you already reappointed me, I think maybe I'll resign my post.

Regards,  
Anne Shoffner

---

**From:** Barrett Cruce <[BarrettC@jupiter.fl.us](mailto:BarrettC@jupiter.fl.us)>  
**Sent:** Tuesday, January 21, 2025 8:18 AM  
**To:** Anne Shoffner <[ashoff71@live.com](mailto:ashoff71@live.com)>  
**Cc:** Ashley Reeves <[AshleyR@jupiter.fl.us](mailto:AshleyR@jupiter.fl.us)>; Stephanie Thoburn <[StephT@jupiter.fl.us](mailto:StephT@jupiter.fl.us)>  
**Subject:** RE: following up on prior email

Great! Thanks for getting back to me. I'll forward that info to the Town Clerk's office.

---

**From:** Anne Shoffner <[ashoff71@live.com](mailto:ashoff71@live.com)>  
**Sent:** Friday, January 17, 2025 4:54 PM  
**To:** Barrett Cruce <[BarrettC@jupiter.fl.us](mailto:BarrettC@jupiter.fl.us)>  
**Cc:** Ashley Reeves <[AshleyR@jupiter.fl.us](mailto:AshleyR@jupiter.fl.us)>; Stephanie Thoburn <[StephT@jupiter.fl.us](mailto:StephT@jupiter.fl.us)>  
**Subject:** Re: following up on prior email

Hi Barrett,

Yes, I would like to stay on the EFT.

Thank you,  
Anne

---

**From:** Barrett Cruce <[BarrettC@jupiter.fl.us](mailto:BarrettC@jupiter.fl.us)>  
**Sent:** Friday, January 17, 2025 11:53 AM  
**To:** Anne Shoffner <[ashoff71@live.com](mailto:ashoff71@live.com)>  
**Cc:** Ashley Reeves <[AshleyR@jupiter.fl.us](mailto:AshleyR@jupiter.fl.us)>; Stephanie Thoburn <[StephT@jupiter.fl.us](mailto:StephT@jupiter.fl.us)>  
**Subject:** following up on prior email

Good morning Anne,  
I'm just following up on my email earlier this week to see if you are interested in being reappointed to the Environmental Task Force for the coming year. Please let me know as soon as possible so that I can get the information to the Town Clerk's office. We hope you'll be participating again and we look forward to hearing from you.

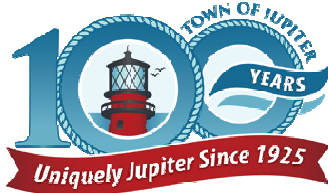

**Barrett Cruce**  
**Natural Resources Supervisor**  
**ISA Certified Arborist® - FL9335A**  
**TRAQ (Tree Risk Assessment Qualification)**

**Phone** 561-741-2523  
**Email** [barrettc@jupiter.fl.us](mailto:barrettc@jupiter.fl.us)  
210 Military Trail, Jupiter, Florida 33458



PLEASE NOTE: Florida has a very broad public records law. Most written communications to or from the Town of Jupiter officials and employees regarding public business are public records available to the public and media upon request. Your e-mail communications may be subject to public disclosure. Under Florida law, e-mail addresses are public records. If you do not want your e-mail address released in response to a public records request, do not send electronic mail to this entity. Instead, contact this office by phone or in writing.